

PERSONALISED

# Christmas



CARDS  
2019

CALL US  
1300 550 680

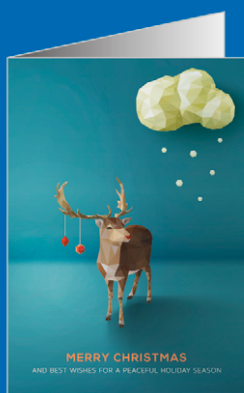

EASY ORDERING BY:

Phone: 1300 550 680 or Fax: 03 8677 9032  
or Email: [sales@kangaprint.com.au](mailto:sales@kangaprint.com.au)

DOWNLOAD ORDER FORM:

[www.kangaprint.com.au/christmascards](http://www.kangaprint.com.au/christmascards)

CHOOSE FROM OUR  
**Square Christmas Cards**



SQ 01



SQ 02



SQ 03



SQ 04



SQ 05



SQ 06



SQ 07



SQ 08



SQ 09



SQ 10



SQ 11



SQ 12



SQ 13



SQ 14



SQ 15



SQ 16



SQ 17



SQ 18



SQ 19



SQ 20



SQ 21



SQ 22



SQ 23



SQ 24



SQ 25

EASY ORDERING BY:

Phone: 1300 550 680 or Fax: 03 8677 9032 or Email: [sales@kangaprint.com.au](mailto:sales@kangaprint.com.au)

DOWNLOAD ORDER FORM:

[www.kangaprint.com.au/christmascards](http://www.kangaprint.com.au/christmascards)



CHOOSE FROM OUR  
**A6 Christmas Cards**



A6 26



A6 28



A6 29



A6 30



A6 31



A6 32



A6 33



A6 34



A6 35

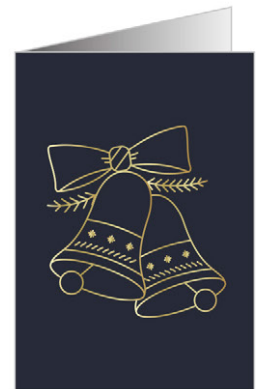

A6 36

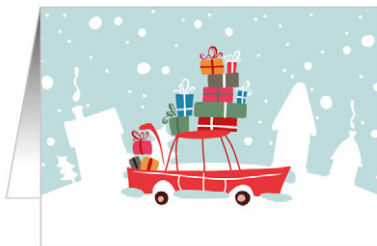

A6 37

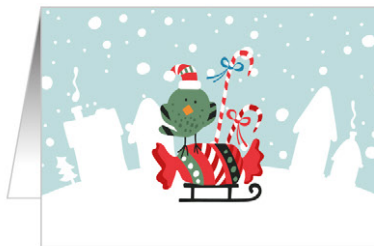

A6 38



A6 39

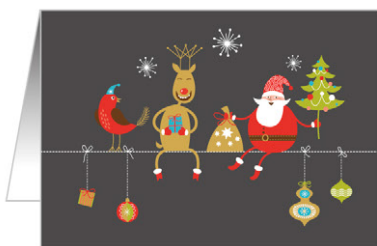

A6 40



A6 41



A6 42

EASY ORDERING BY:

Phone: 1300 550 680 or Fax: 03 8677 9032 or Email: [sales@kangaprint.com.au](mailto:sales@kangaprint.com.au)

DOWNLOAD ORDER FORM:

[www.kangaprint.com.au/christmascards](http://www.kangaprint.com.au/christmascards)

CHOOSE FROM OUR  
**DL Christmas Cards**



DL 43



DL 44

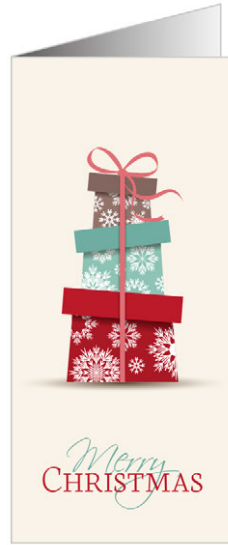

DL 45



DL 46



DL 47



DL 48



DL 49



DL 50



DL 51



DL 53



DL 54



DL 55



DL 56



DL 57

EASY ORDERING BY:

Phone: 1300 550 680 or Fax: 03 8677 9032 or Email: [sales@kangaprint.com.au](mailto:sales@kangaprint.com.au)

DOWNLOAD ORDER FORM:

[www.kangaprint.com.au/christmascards](http://www.kangaprint.com.au/christmascards)

# 2019 Order Form

## Christmas Cards Prices (inc GST)

Qty	Blank Inside	Personalised
50	\$125	\$140
75	\$140	\$180
100	\$150	\$200
150	\$180	\$240
200	\$215	\$275
300	\$270	\$350
500	\$390	\$530
750	\$550	\$750
1,000	\$690	\$950
1,500	\$990	\$1400

I would like to order: (please tick relevant boxes to fill in)

Card No	Qty	Blank Inside	Personalised	Cost
		<input type="checkbox"/>	<input type="checkbox"/>	
		<input type="checkbox"/>	<input type="checkbox"/>	
		<input type="checkbox"/>	<input type="checkbox"/>	

plus Postage & Handling

\$9.95

☐ Optional PDF proof e-mailed to sign off on

\$15.00

☐ Optional Company Logo centered under message

\$25.00

**TOTAL**

\$

## ✉ Envelopes

Envelopes are available at NO EXTRA COST.  
(please tick relevant box to fill in)

### DL & A6 CARDS

Red ☐ White ☐

### SQUARE CARDS

White ☐

**Note: If colour option is not available, white will be sent.**

## Purchaser Details (\*necessary fields)

Date: \_\_\_\_ / \_\_\_\_ / \_\_\_\_

Company Name: \_\_\_\_\_

Contact Name: \_\_\_\_\_

\*Address: \_\_\_\_\_

\*Suburb/Town: \_\_\_\_\_

\*State: \_\_\_\_\_ \*Postcode: \_\_\_\_\_

\*Phone: ( ) \_\_\_\_\_

Fax: ( ) \_\_\_\_\_

Email: \_\_\_\_\_

## Terms and Conditions

☐ I agree to the Terms and Conditions

- Delivery Time 10-14 Working days from receipt of order or proof approval if requested.
- No changes can be made once your order has been placed
- Your message will be transcribed case sensitive and exactly as written.



## EASY ORDERING BY:

Phone: 1300 550 680 OR Fax: 03 8677 9032 OR Email: [sales@kangaprint.com.au](mailto:sales@kangaprint.com.au)

DOWNLOAD ORDER FORM: [www.kangaprint.com.au/christmascards](http://www.kangaprint.com.au/christmascards)

## Your Message

If you want a printed message (in black) inside your card, please select a message from below. If you are purchasing "Blank Inside" cards, ignore this section.

☐ **Message 1**

*Best Wishes for the New Year  
from the Management and Staff of*

(Your Company Name printed within this space. Case Sensitive)

☐ **Message 2**

Merry Christmas  
from all of us at

(Your Personal/Company Name printed within this space. Case Sensitive)

☐ **Message 3**

Merry Christmas and have a  
Prosperous New Year from

(Your Personal/Company Name printed within this space. Case Sensitive)

☐ **Message 4 Your own Message**

(Case Sensitive. Helvetica font will be used)

☐ **Include Company Logo**

Logo will appear centred under your message. Please email a high resolution (300dpi) version of your logo in either PDF, EPS, TIFF or JPEG format to [sales@kangaprint.com.au](mailto:sales@kangaprint.com.au)

## Payment By:

☐ I enclose my **cheque/money order** for \$ \_\_\_\_\_  
made payable to **Kanga Print** OR please charge  
my **credit card**: (please tick one)



(3% surcharge applies)

Card No:

Name on Card: \_\_\_\_\_

Signature: x \_\_\_\_\_ Exp.Date: \_\_\_\_ / \_\_\_\_